

PLAN SHOWING THE PROPOSED CONSTRUCTION OF RESIDENTIAL BUILDING AT  
 OUR LADY OF VISITATION CHURCH, ST MARYS ROAD RAJA ANNAMALI PURAM  
 MADRAS-28. R.S. NO. 3977 BLOCK NO. 88. CORPORATION DIVISION NO. 134.

SCALE:- 1" = 8'-0" (1:100)

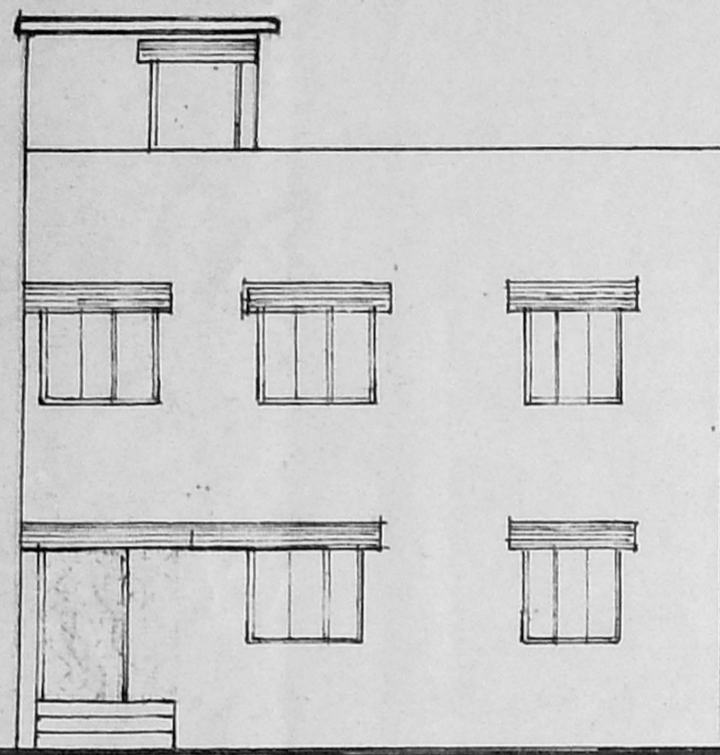

FRONT ELEVATION

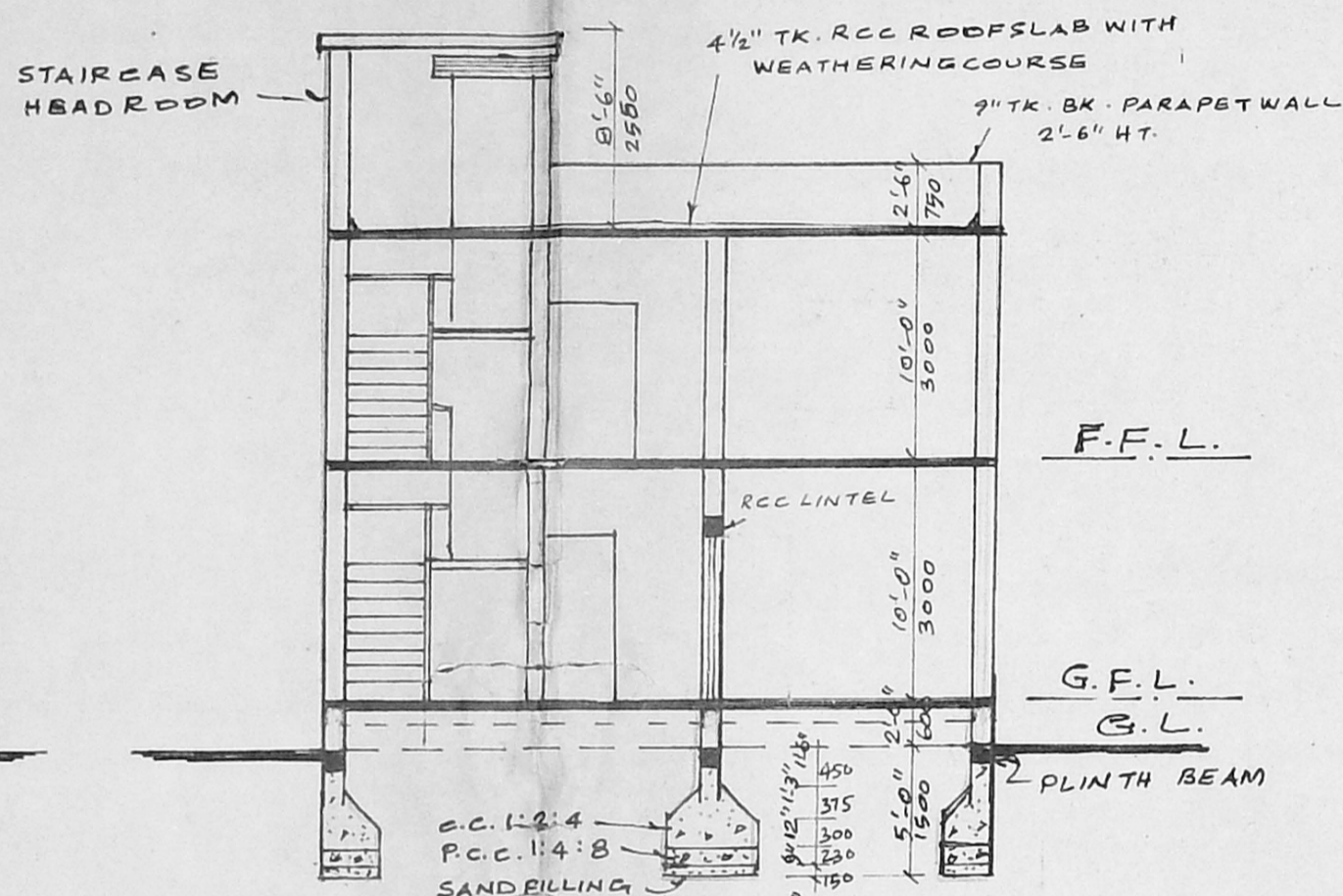

SECTION ON 'AA'

UDA 'C' / PP NO. /  
 C.No. C/439/13/95  
 Asst. \_\_\_\_\_  
 R.P.D.A. 10/7/95

Part I area statement for existing annex buildings.

Part II	Sft	M <sup>2</sup>
(A)	1635	152
(B)	1744	162
(C)	800	74
(D)	600	56
(E)	4020	374
(H)	2010	187
<b>Total</b>	<b>10809</b>	<b>1005</b>

Area Statement for existing building

	Sft	M <sup>2</sup>
(A)	3325	309
(B)	3325	309
(C)	1600	150
(D)	2700	250
(E)	2220	207
(F)	1840	170
(G)	2600	241
(H)	2590	241
<b>Total</b>	<b>20200</b>	<b>1877</b>

Planning Permit No. C/PP/143/95  
**APPROVED**  
 SUBJECT TO THE CONDITIONS IN THIS OFFICE LETTER  
 No. C/4/21430/95 Date: 9-9-95  
 FOR MEMBER SECRETARY  
 MADRAS METROPOLITAN  
 DEVELOPMENT AUTHORITY  
 MADRAS - 600 008.

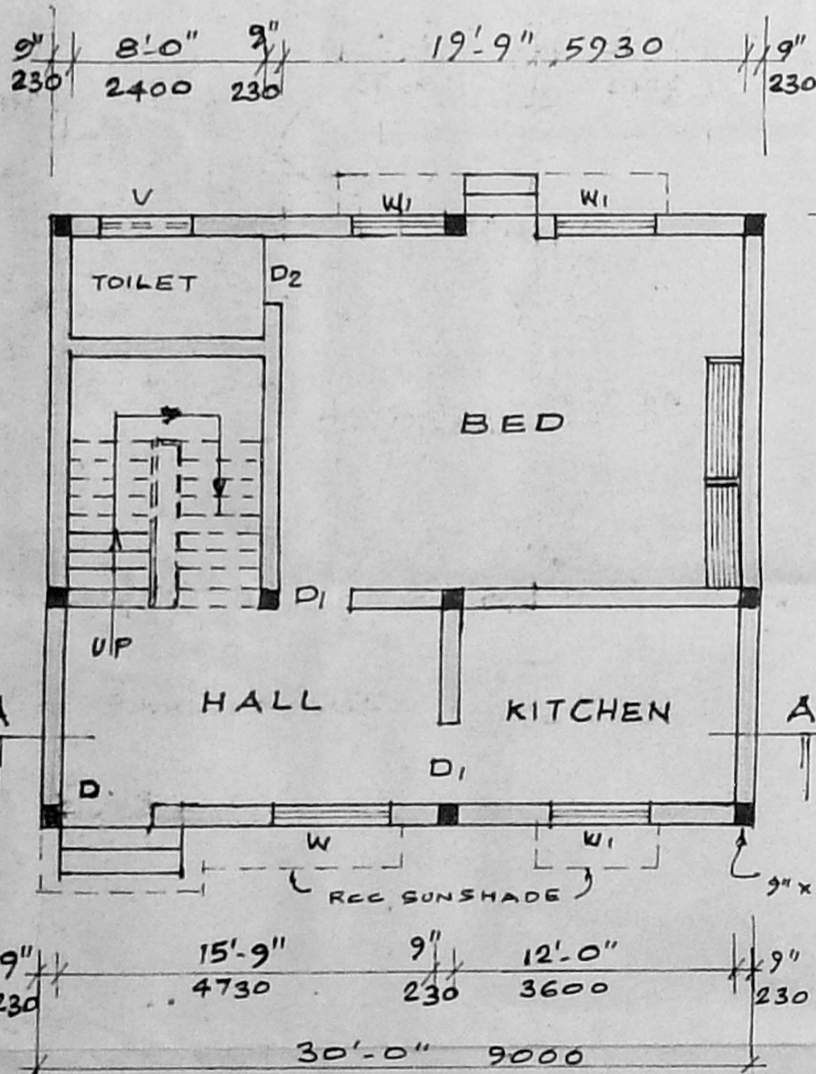

GROUND FLOOR PLAN

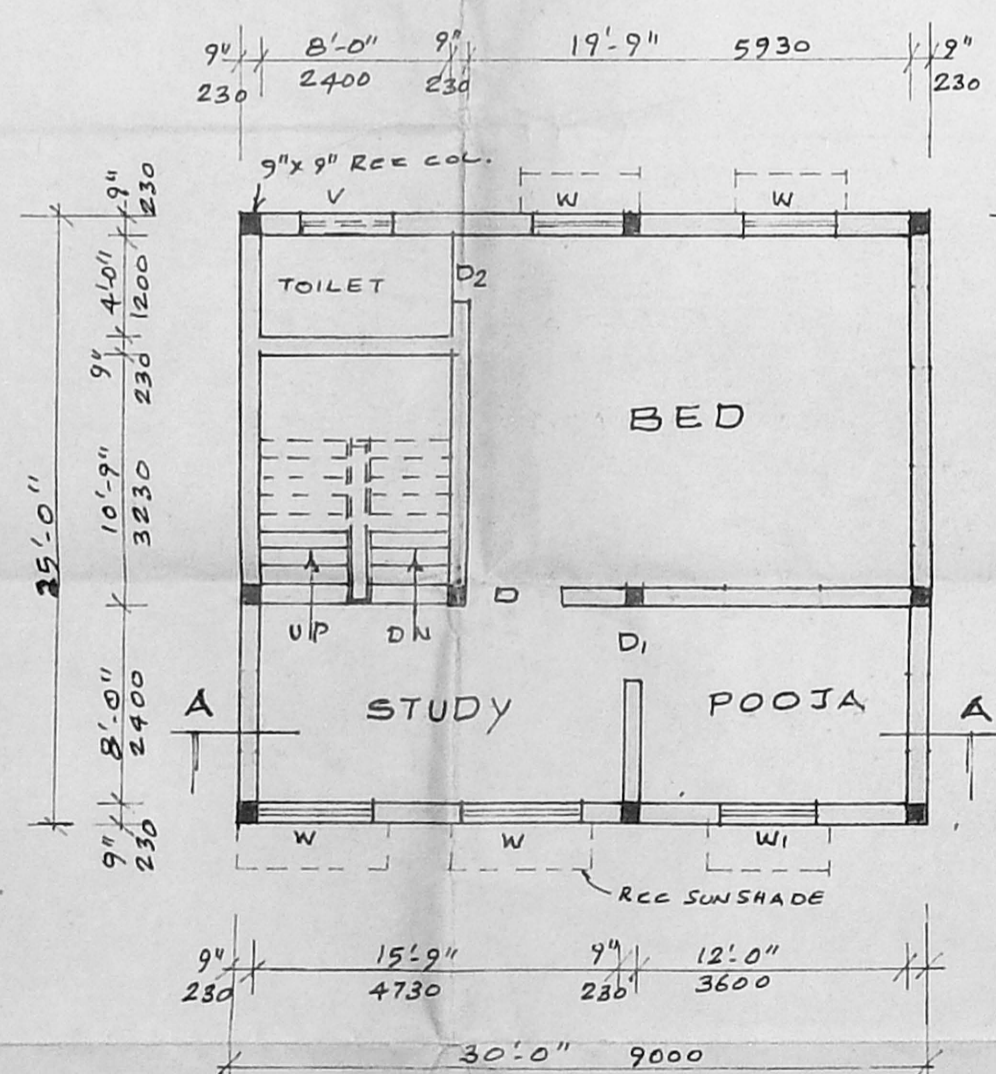

FIRST FLOOR PLAN

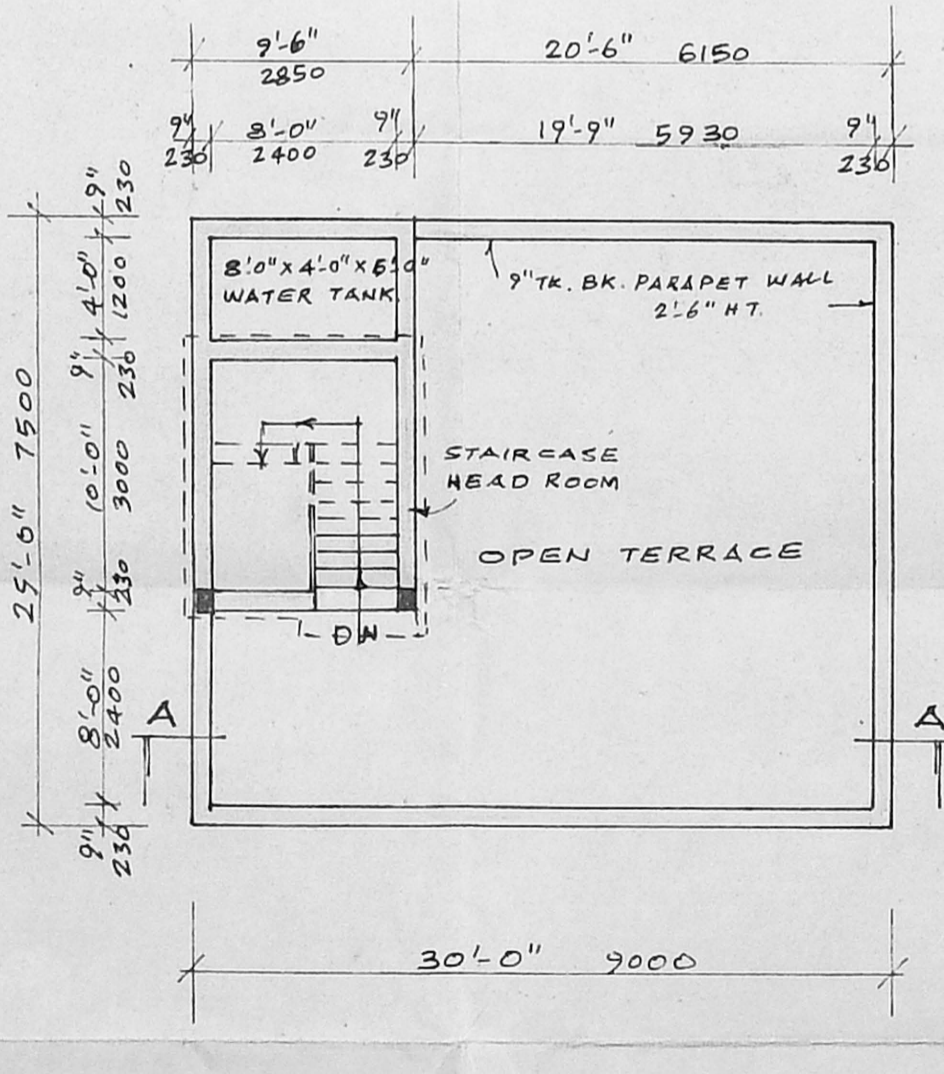

TERRACE FLOOR PLAN

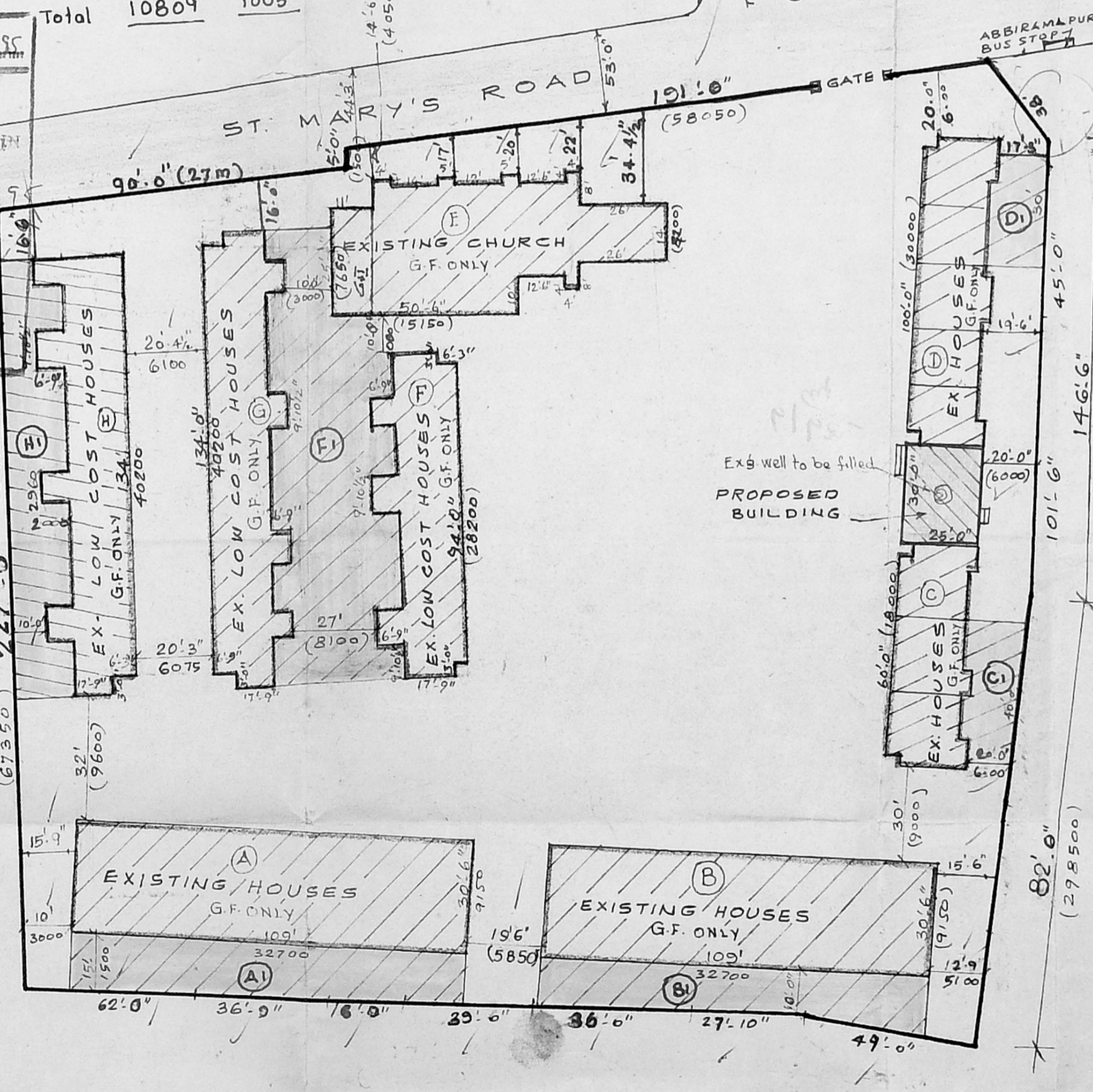

SITE PLAN  
 (Scale 33 feet to an inch)  
 1:400

**SPECIFICATION**

RCC COLUMN FOUNDATION WITH PCC 1:4:8 USING 40 MM JELLY.

BRICK WORK IN SUPERSTRUCTURE & PARAPET WALL IN CM. 1:5, USING 1ST CLASS STOCK BRICKS.

PLASTERING WITH CM-1:5, 12 MM TK. FINISHED WITH 3 COATS OF WHITE OR COLOUR WASHING.

RCC COLUMN, PLINTH BEAM, LINTEL, ROOF, SUNSHADE & STAIRCASE WITH C.C. 1:2:4 USING REQUIRED REINFORCEMENT.

WEATHERING COURSE WITH BRICK JELLY LIME CONCRETE LAID IN SLOPE AND OVER THIS PRESSED TILES LAID.

ALL WOOD WORKS WILL BE BEST QUALITY TEAK WOOD

**SCHEDULE OF JOINERY**

D. T.W. DOOR. 3'-3" x 7'-0" 1000 x 2100  
 D1. T.W. " 3'-0" x 7'-0" 900 x 2100  
 D2. T.W. " 2'-6" x 7'-0" 750 x 2100  
 W. T.W. WINDOW. 5'-0" x 4'-6" 1500 x 1350  
 W1. T.W. " 4'-0" x 4'-6" 1200 x 1350  
 V. R.C.C. VENTILATOR 4'-0" x 2'-0" 1200 x 600

**COLOUR INDEX**

EXISTING BUILDING  
 PROPOSED BUILDING  
 ROAD  
 SITE BOUNDARY LINE  
 To be demolished.

**PLINTH AREA**

	SQ. FT.	SQ. MT.
EXISTING BUILDING AREA	20200	1877.0
PROPOSED G.FLOOR AREA	750	69.7
" F.FLOOR AREA	750	69.7
<b>TOTAL PLINTH AREA</b>	<b>1500</b>	<b>139.4</b>

K.S. Lakshminarayana  
 ARCHBISHOP'S HOUSE  
 Santhome,  
 Madras-600 004  
 S. India  
 OWNER

I. G. KRISHNAMURTHY RAO  
 CIVIL ENGINEER  
 CLASS I LICENSED SURVEYOR NO. 370  
 CORPORATION OF MADRAS  
 C-10, SANTH AVENUE  
 1112, LAKE VIEW ROAD, MADRAS-600039  
 LICENSED SURVEYOR